

HARVARD SQUARE

Ormond Beach, FL



Bonefish Grill



The Black Sheep: a pub & eating house



Olive Garden



Charlie Horse



Pepper's Mexican Grill & Cantina

Land Data

9.50 Acres - Total Parcel
1,000 Front Feet

3.50 Acres - Vacant Land
420 Front Feet

Tourist Data

Annual Tourist Count
8.3 Million per year

Annual Tourist Spending
4.8 Billion \$ per year

Residential Data

Resident Population
5 miles = 94,072

Ave HH Income
5 miles = \$50,148

Traffic Data

Ave Daily Count = 21,500

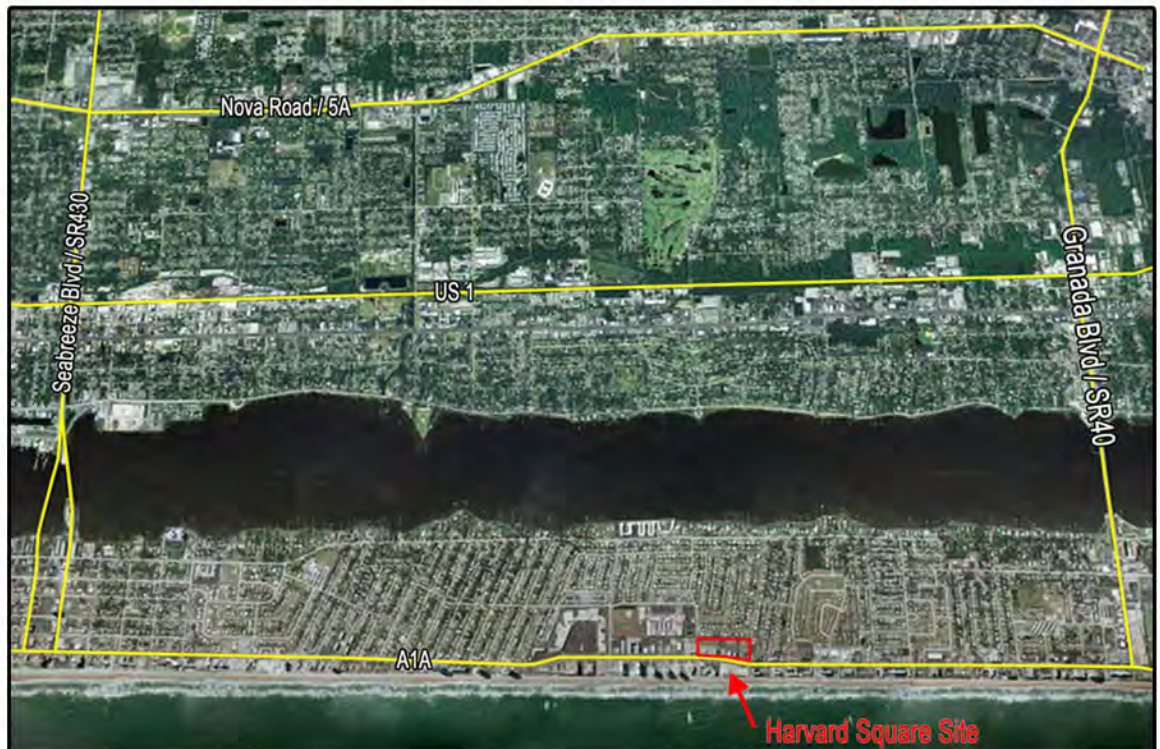

300 North Nova Road • Ormond Beach • Florida • 32174 • (386) 673-3100 • fax (386) 673-8500

Harvard Square - Future Development Plan A

Ormond Beach, Florida



PARKING DATA TABLE

• EXISTING PARKING: 456
 • PROPOSED PARKING: 541

